



UCSD Undergraduates - Two Decades of Change

University of California, San Diego

University of California
San Diego

Total Undergraduate Enrollment by Gender

	Female	Male	Total
1971	1,919	2,984	4,903
1972	2,187	3,161	5,348
1973	2,649	3,541	6,190
1974	2,959	3,921	6,880
1975	3,304	4,292	7,596
1976	3,470	4,595	8,065
1977	3,494	4,638	8,132
1978	3,710	4,804	8,514
1979	3,864	4,954	8,818
1980	4,012	5,037	9,049
1981	4,432	5,414	9,846
1982	4,805	5,777	10,582
1983	5,078	6,044	11,122
1984	5,296	6,404	11,700
1985	5,550	6,560	12,110
1986	6,001	7,093	13,094
1987	6,213	7,376	13,589
1988	6,501	7,520	14,021

	Female	Male	Total
1989	6,728	7,596	14,324
1990	6,811	7,581	14,392
1991	6,967	7,562	14,529
1992	7,166	7,583	14,749
1993	7,008	7,352	14,360
1994	7,080	7,240	14,320
1995	7,341	7,505	14,846
1996	7,301	7,322	14,623
1997	7,704	7,436	15,140
1998	8,154	7,683	15,837
1999	8,471	7,759	16,230
2000	8,605	7,891	16,496
2001	9,105	8,400	17,505
2002	9,913	9,175	19,088
2003	10,359	9,513	19,872
2004	10,606	9,733	20,339
2005	10,835	9,844	20,679
2006	11,164	10,205	21,369

Number of Students Enrolled

Total Undergraduate Enrollment by Gender

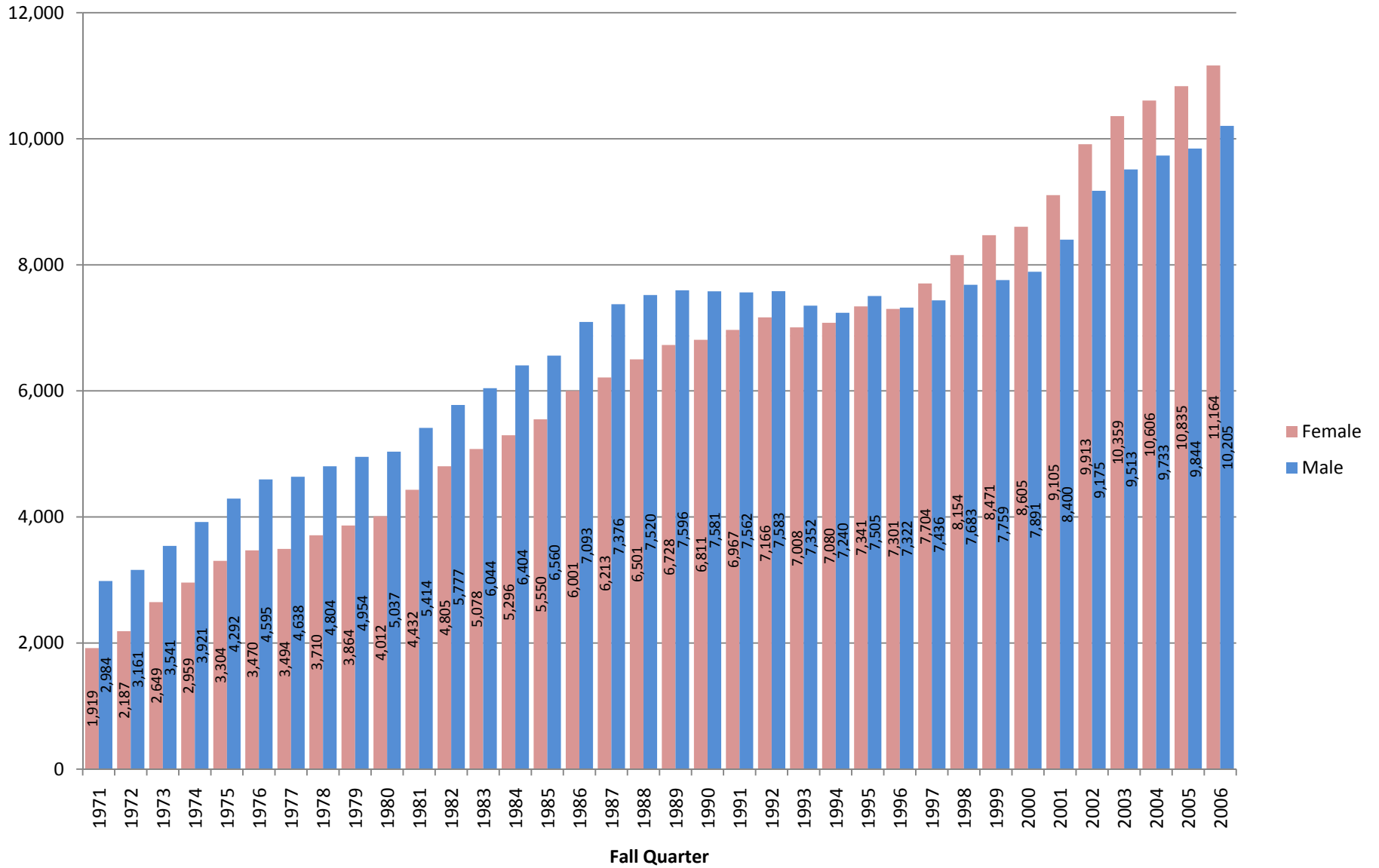

Total Undergraduate Enrollment by Ethnicity

Total Undergraduate Enrollment by Ethnicity

	African American	Asian	Mexican American	Filipino**	Latino	Native American	Caucasian	Other/ Undeclared	Total
1971	230	166	189	-	36	22	3,391	763	4,797
1972	314	207	265	-	45	27	3,925	488	5,271
1973	312	235	304	-	42	32	4,165	1,029	6,119
1974	306	317	325	-	50	32	4,820	926	6,776
1975	345	287	341	-	73	34	5,651	889	7,620
1976	368	357	388	105	92	41	6,007	733	8,091
1977	383	494	387	125	109	27	6,240	395	8,160
1978	371	602	400	172	96	40	6,454	401	8,536
1979*	348	616	381	188	140	31	6,373	499	8,576
1980	411	717	360	245	143	40	6,773	397	9,086
1981*	355	888	378	288	179	52	6,990	716	9,846
1982	324	1,034	387	343	182	44	7,395	873	10,582
1983	296	1,150	458	394	202	43	7,675	904	11,122
1984	308	1,307	561	421	204	52	7,959	888	11,700
1985	341	1,495	614	480	258	52	8,069	801	12,110
1986	385	1,756	664	584	289	53	8,552	811	13,094
1987	402	1,868	741	685	328	67	8,719	779	13,589
1988	413	2,007	816	658	400	94	8,835	798	14,021
1989	390	2,171	887	607	453	110	8,839	867	14,324
1990	404	2,315	1,015	598	435	121	8,541	963	14,392
1991	401	2,515	1,086	555	385	132	8,356	1,099	14,529
1992	375	2,738	1,174	568	388	127	8,112	1,267	14,749
1993	362	3,024	1,220	624	345	127	7,341	1,317	14,360
1994	355	3,401	1,341	683	344	133	6,743	1,320	14,320
1995	324	3,964	1,344	747	318	125	6,623	1,401	14,846
1996	299	4,139	1,300	803	316	122	6,231	1,413	14,623
1997	303	4,399	1,303	831	321	139	6,298	1,546	15,140
1998	277	4,632	1,216	874	339	134	6,323	2,042	15,837
1999	257	4,802	1,226	869	350	119	6,403	2,204	16,230
2000	224	4,948	1,282	850	374	99	6,429	2,290	16,496
2001	211	5,554	1,322	896	375	81	6,652	2,414	17,505
2002	219	6,426	1,475	956	428	91	6,981	2,512	19,088
2003	244	6,851	1,584	979	470	84	7,048	2,612	19,872
2004	273	7,221	1,655	1,017	481	85	6,855	2,752	20,339
2005	282	7,580	1,720	1,051	520	89	6,625	2,812	20,679
2006	276	8,287	1,844	1,058	567	99	6,557	2,681	21,369

* Following Winter Quarter (Fall unavailable).

** Filipino category unavailable until 1976.

Total Undergraduate Enrollment by Ethnicity

Number of Students Enrolled

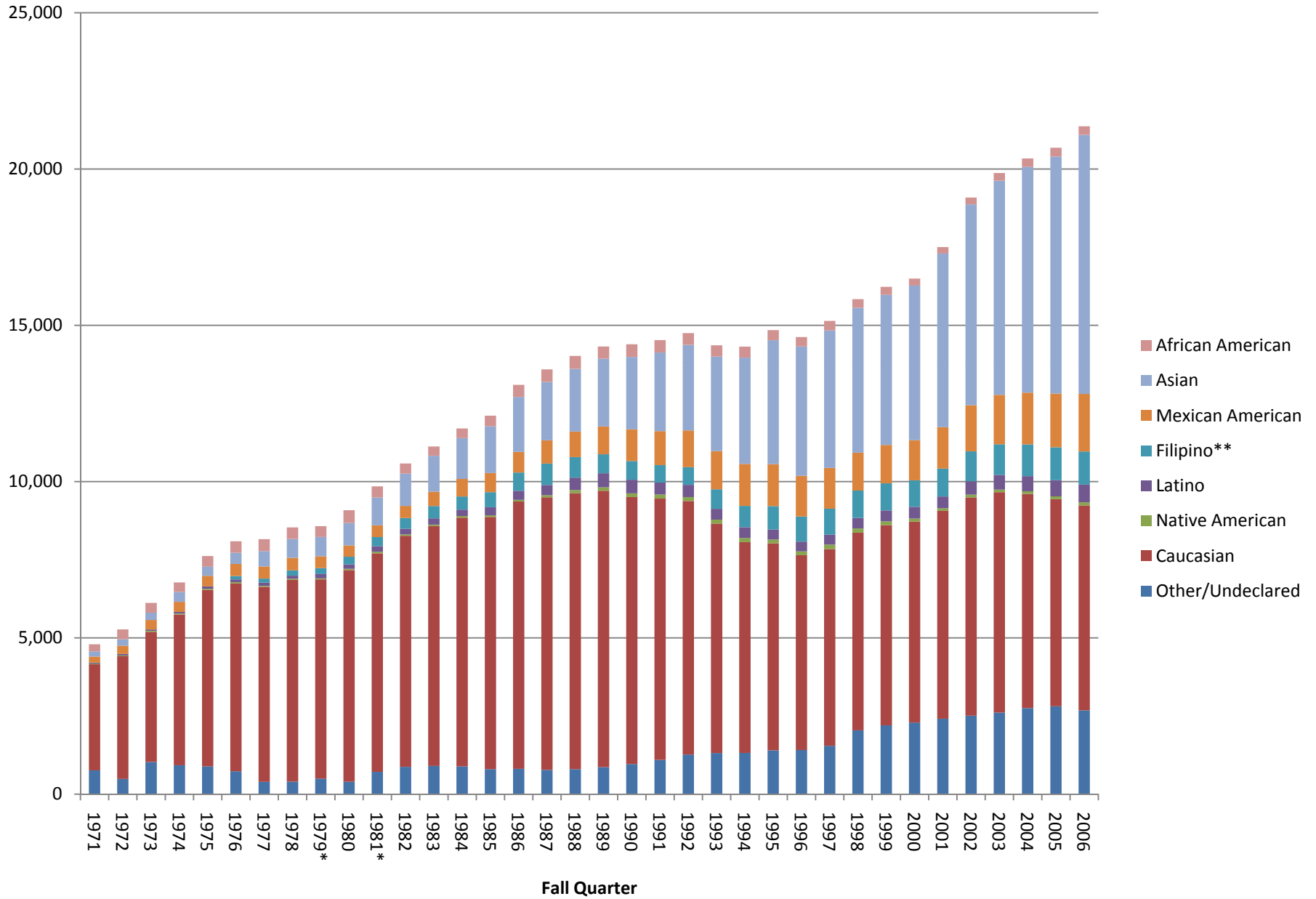

* Following Winter Quarter (Fall unavailable).

** Filipino category unavailable until 1976.

Total Undergraduate Enrollment by Ethnicity

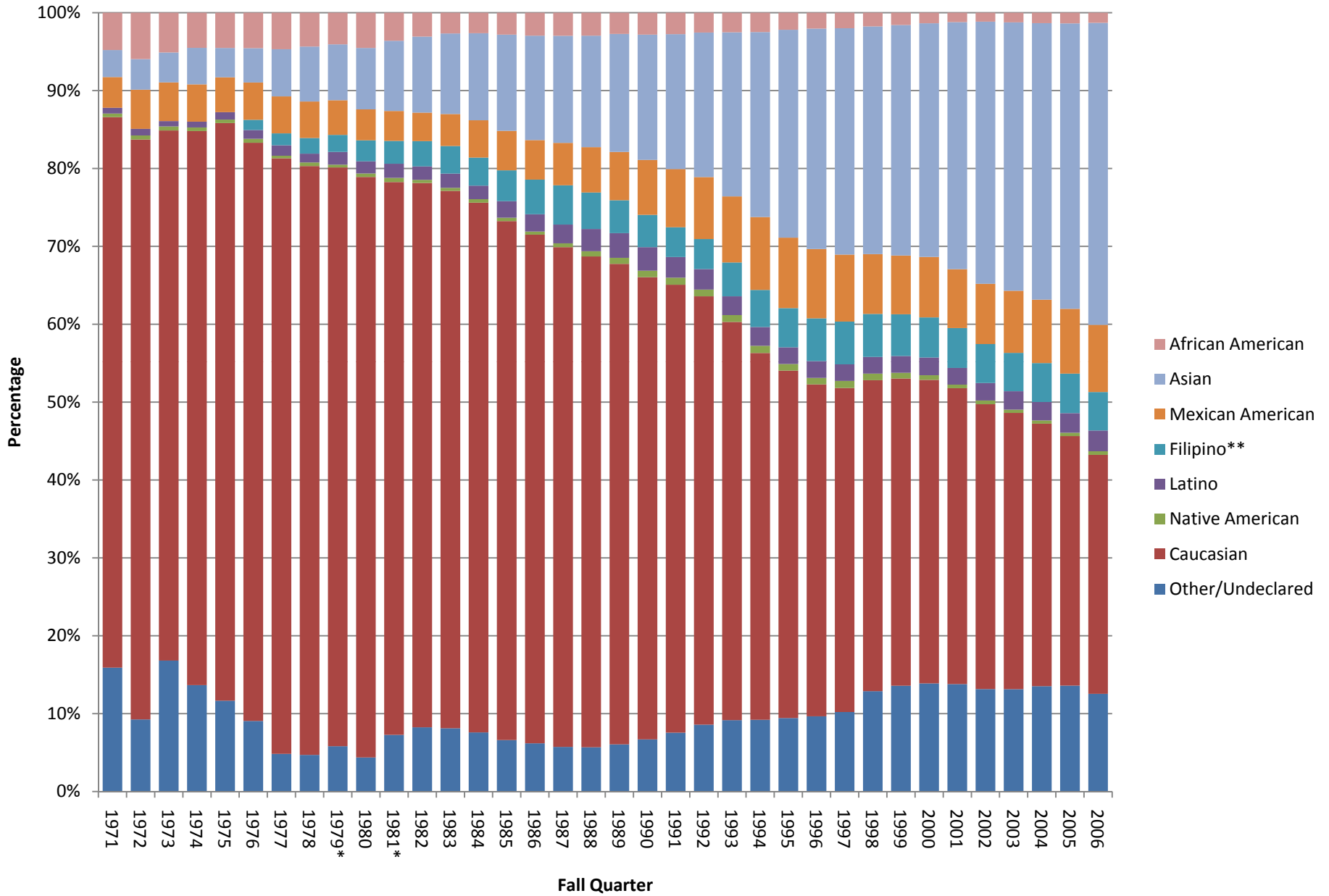

* Following Winter Quarter (Fall unavailable).

** Filipino category unavailable until 1976.

New Students Enrolled

N Students Enrolled

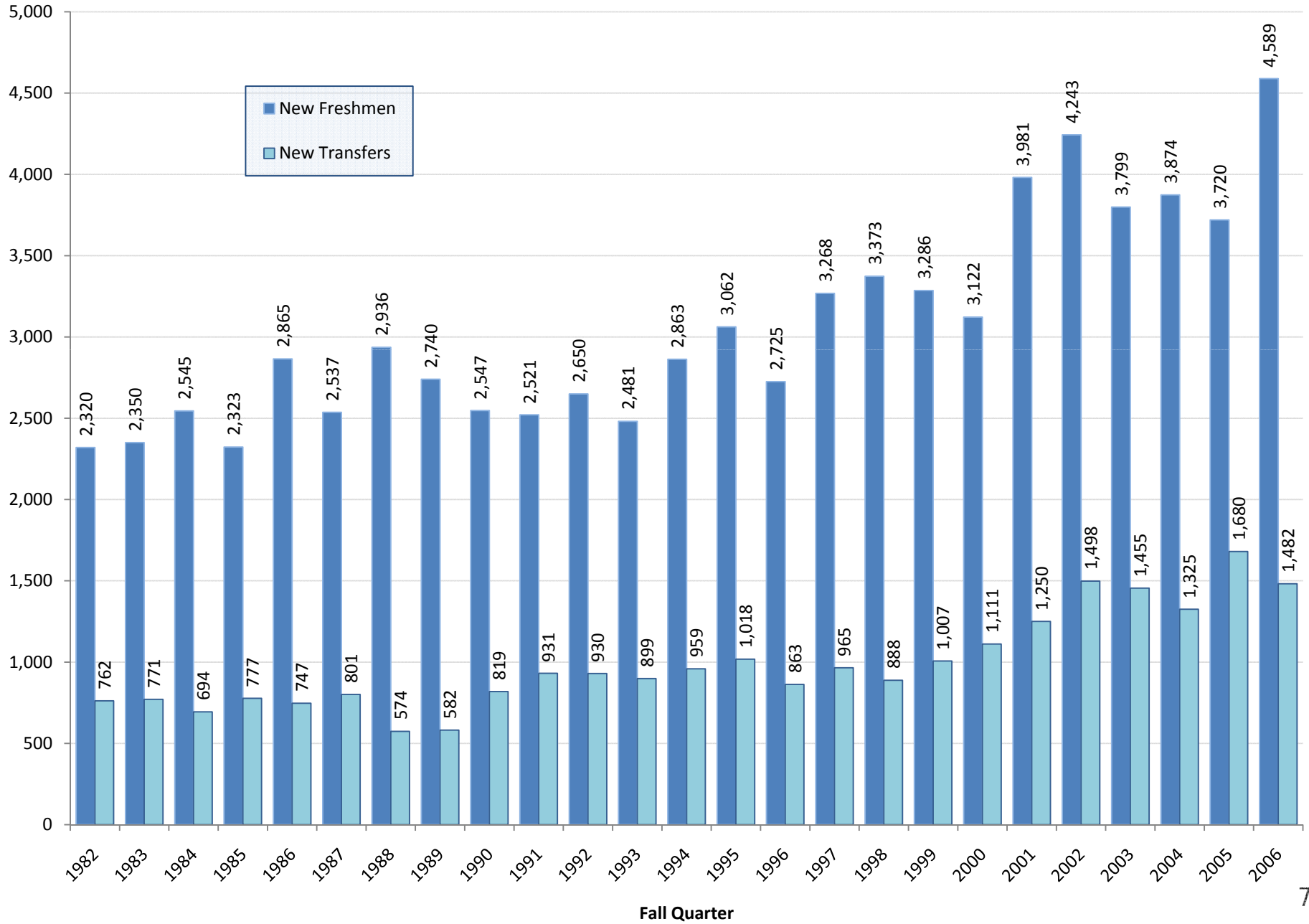

New Freshmen Enrolled, High School GPA: 1982-2006

HS GPA

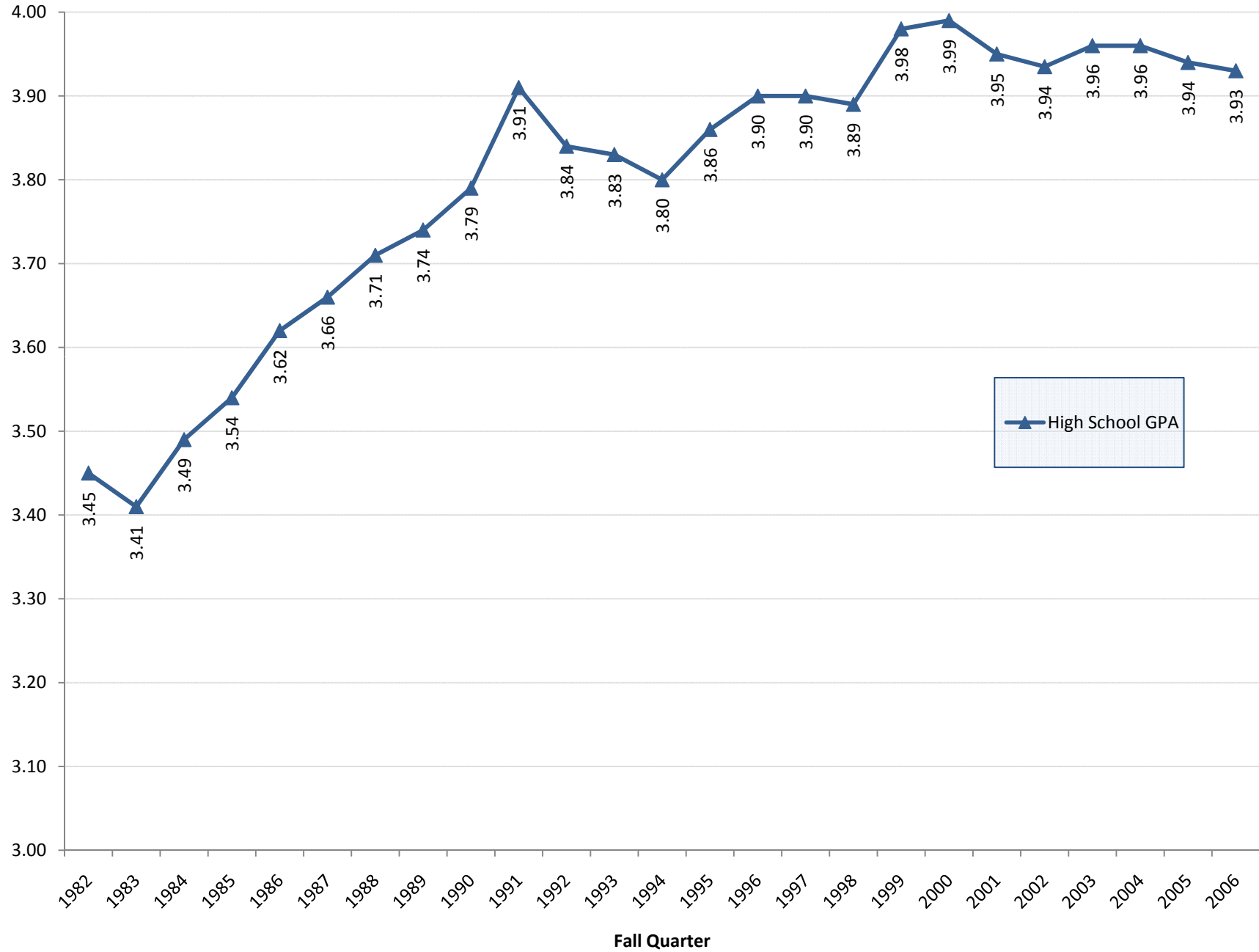

CIRP Trends: What was your average grade in high school?

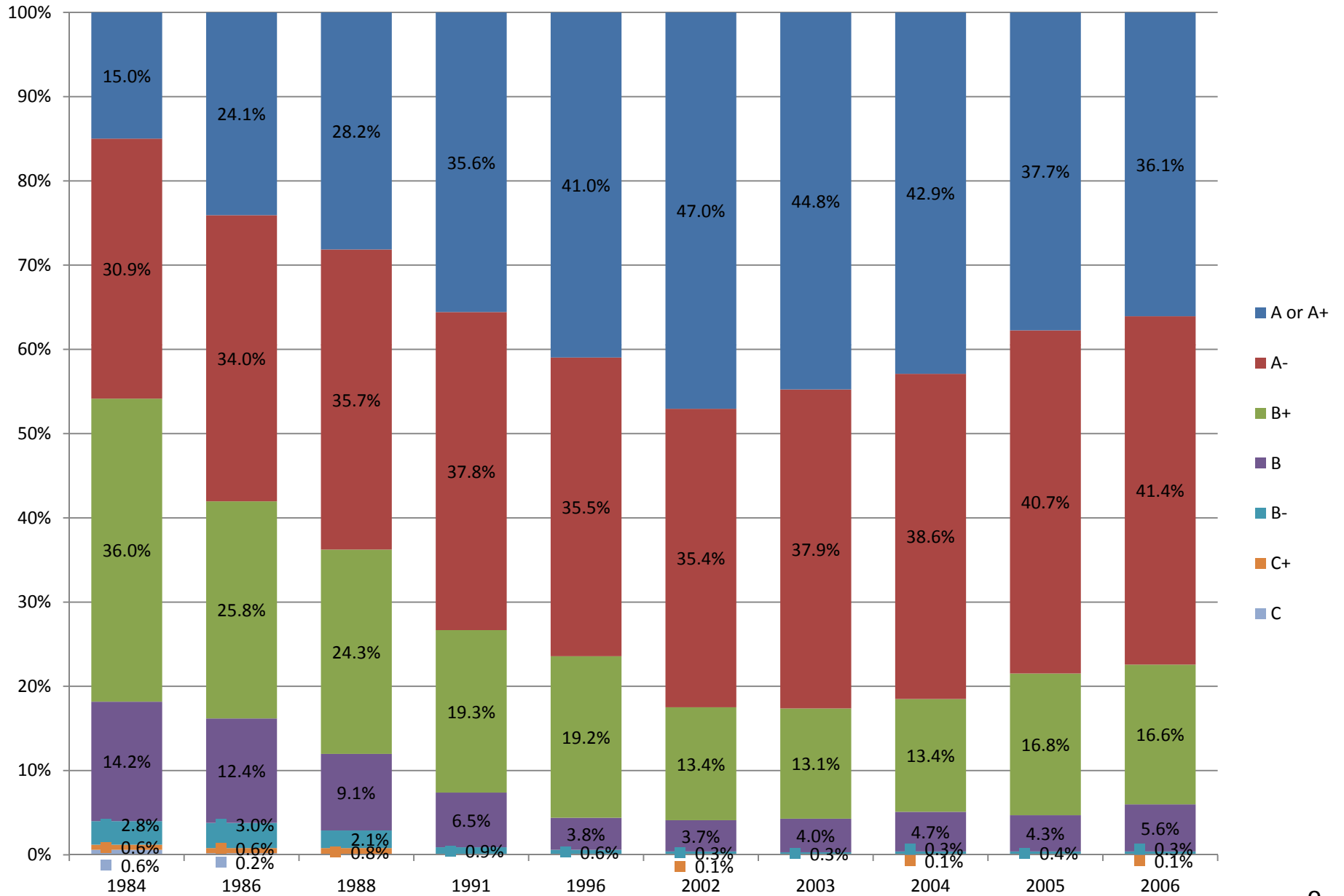

Combined SAT Scores: 1982-2006

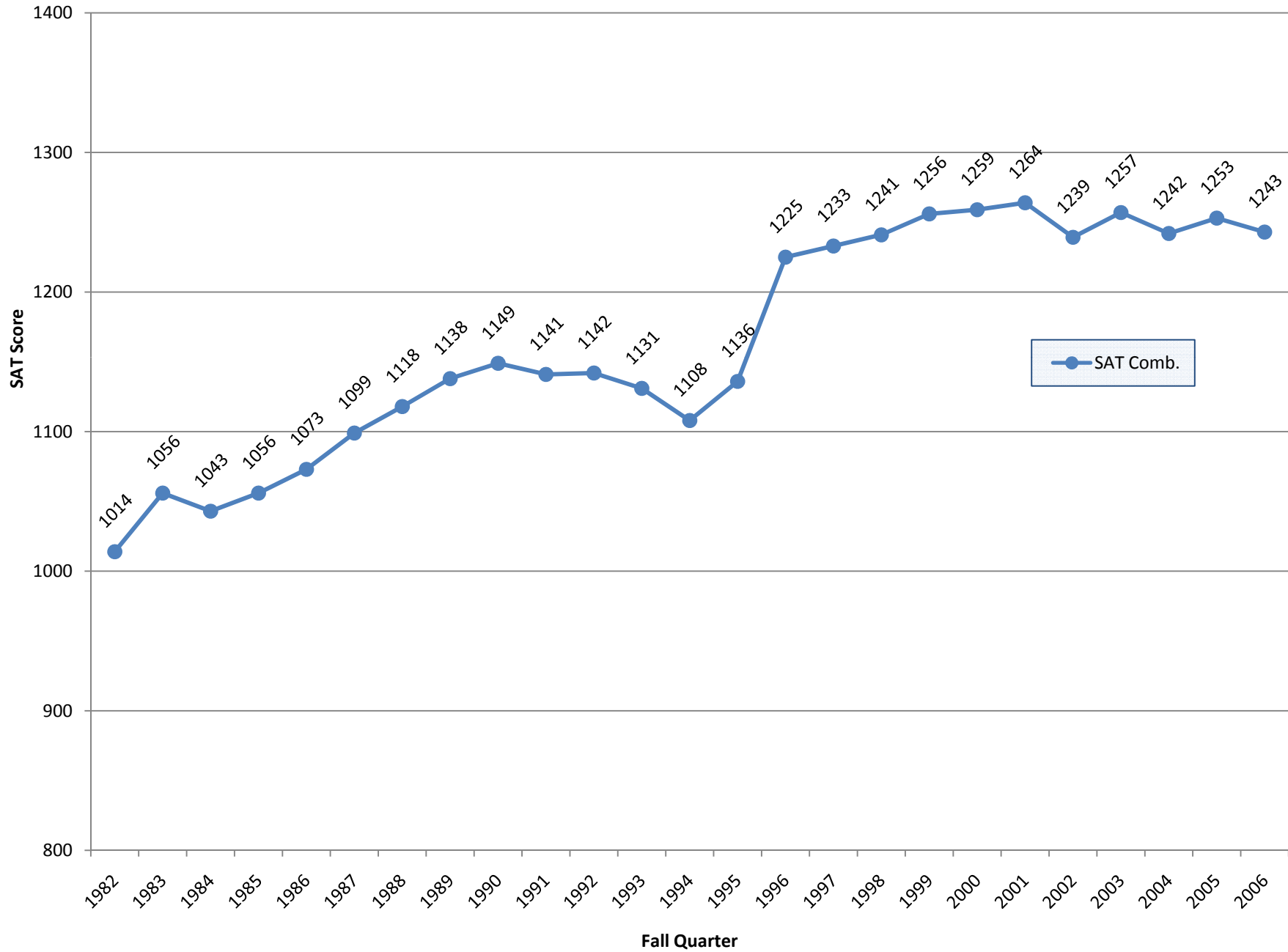

CIRP Trends: Time spent in a typical week of last year of high school studying/homework

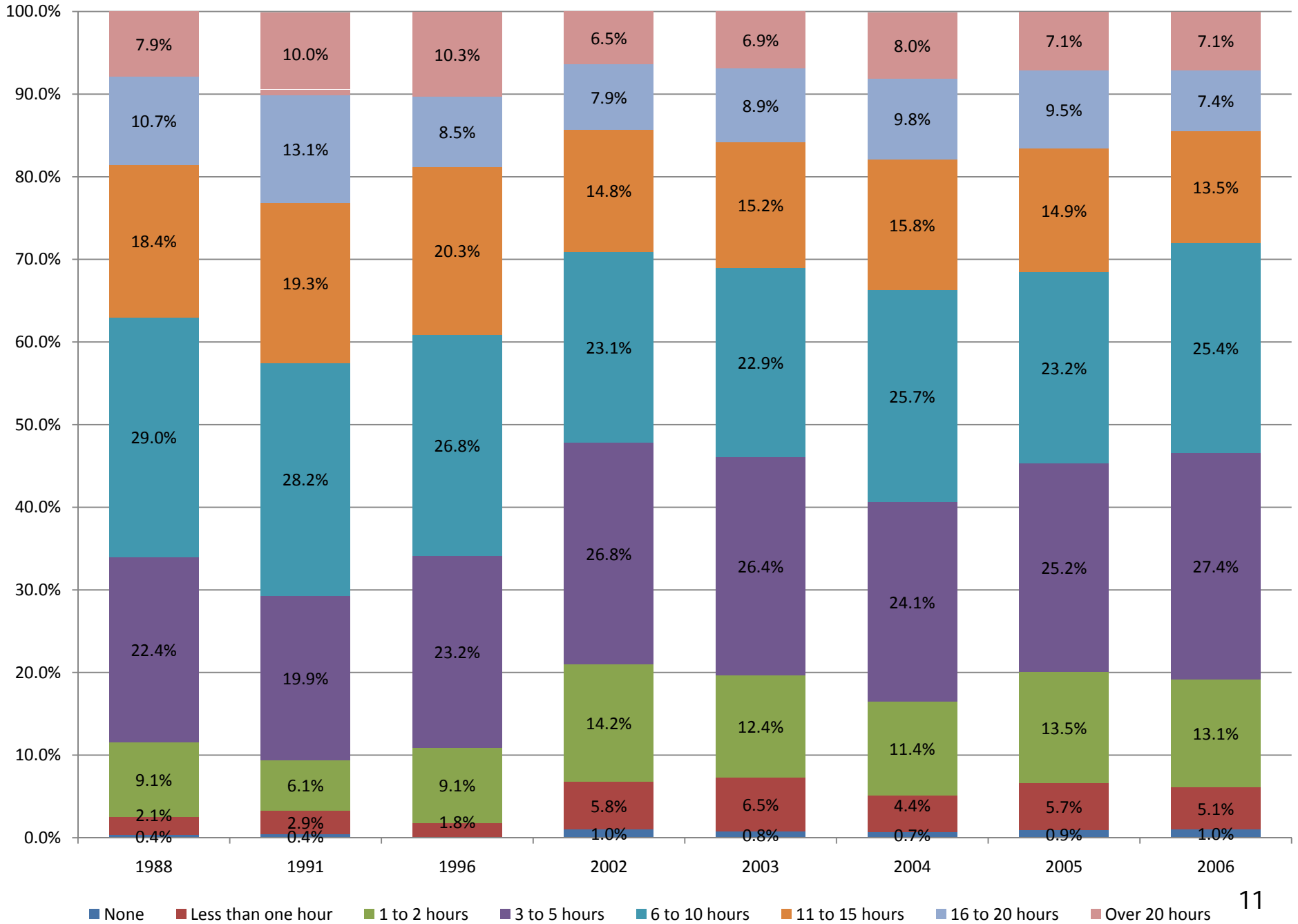

CIRP Trends: Time spent in a typical week of last year of high school partying

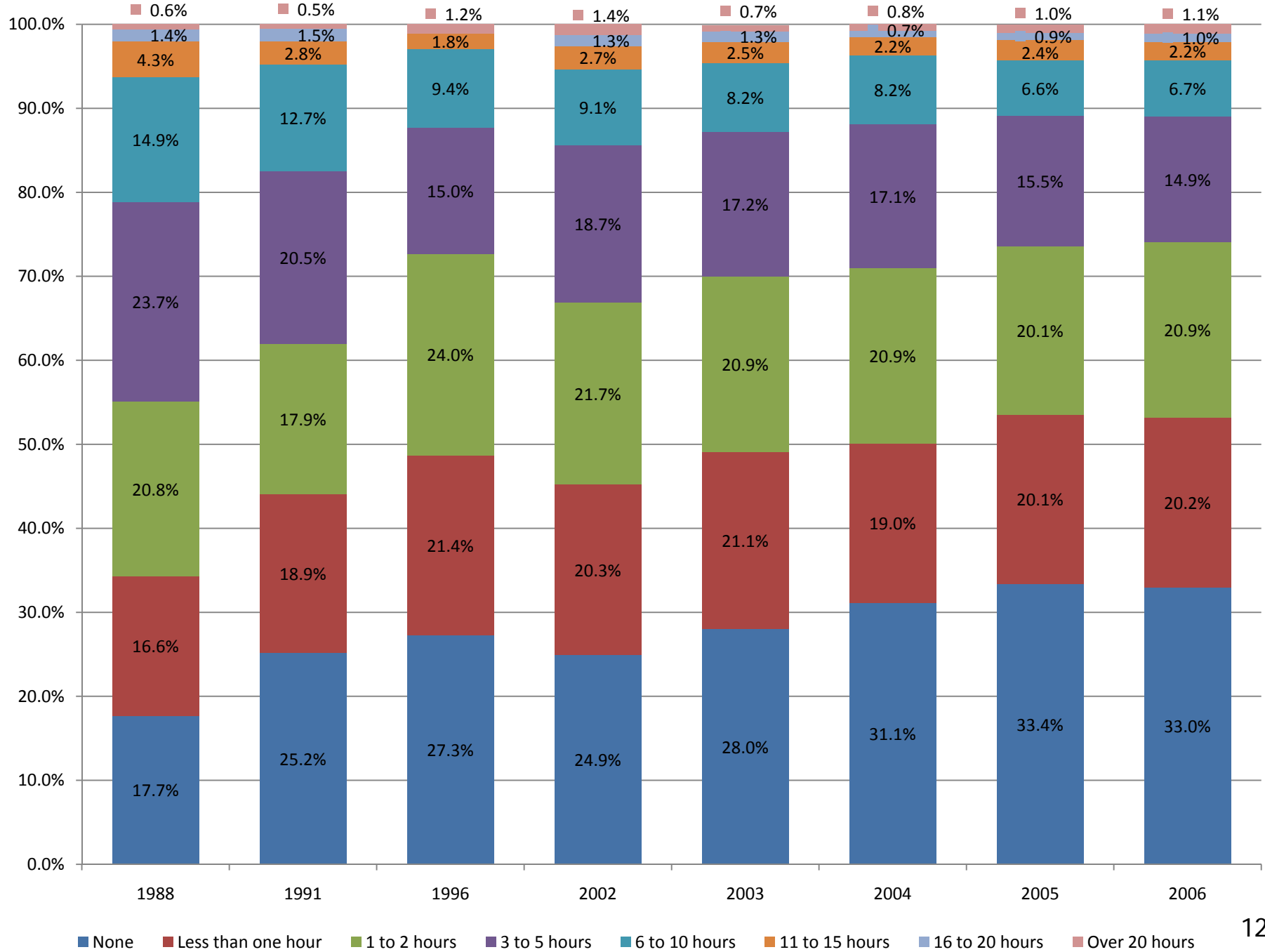

CIRP Trends: Time spent in a typical week of last year of high school working (for pay)

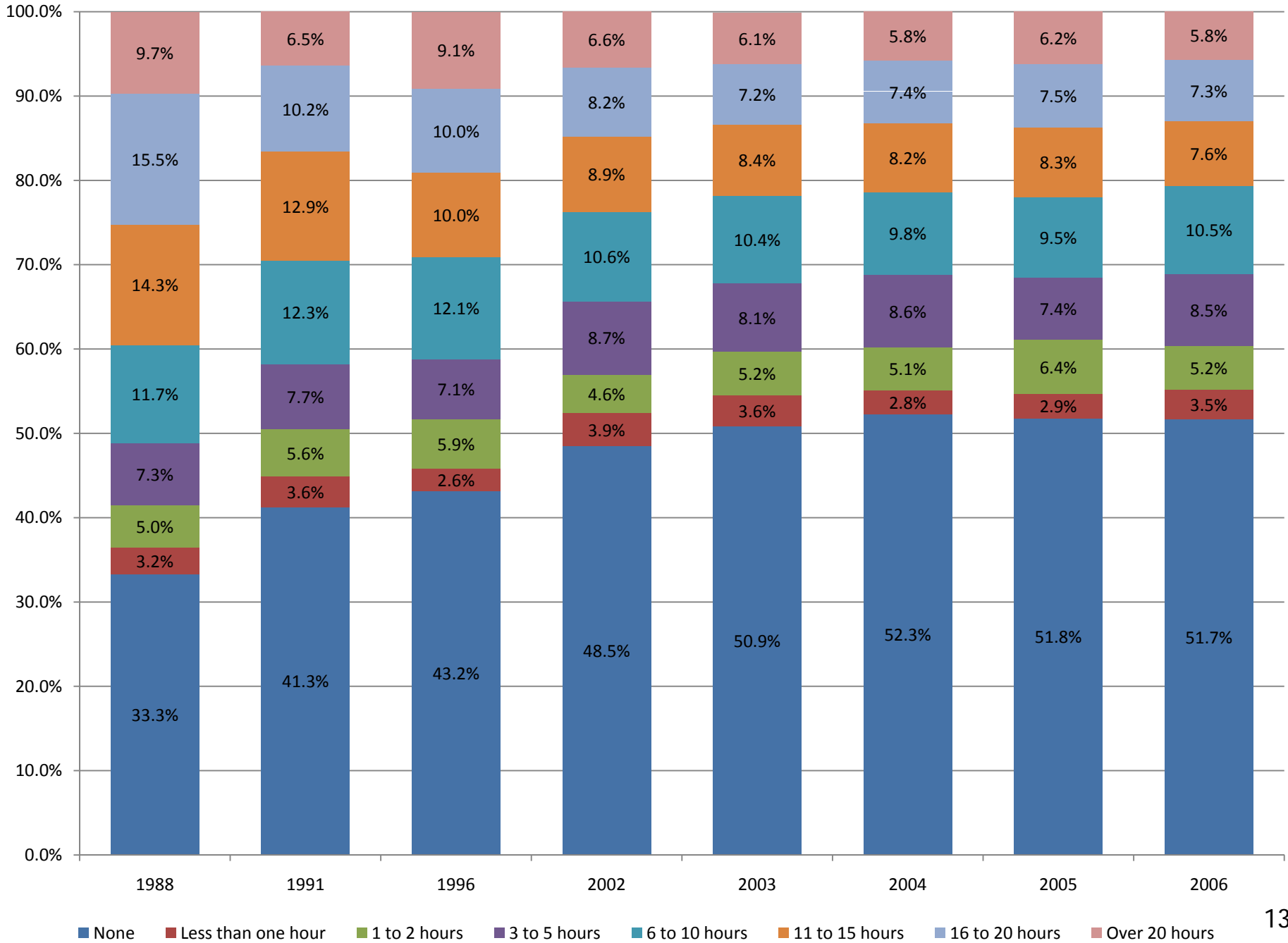

CIRP Trends: Indicate what activities you did during the past year

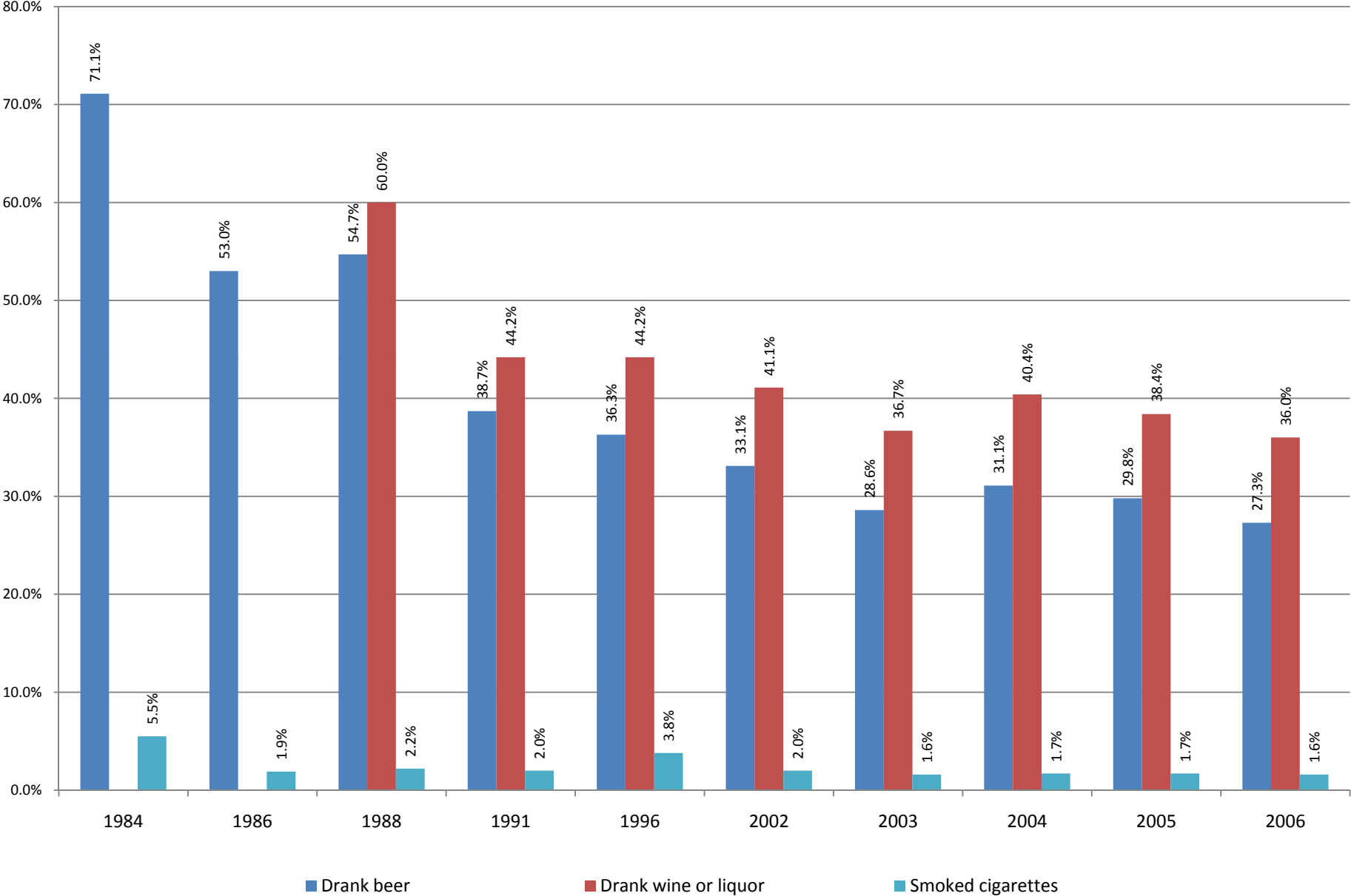

CIRP Trends: Indicate what activities you did during the past year

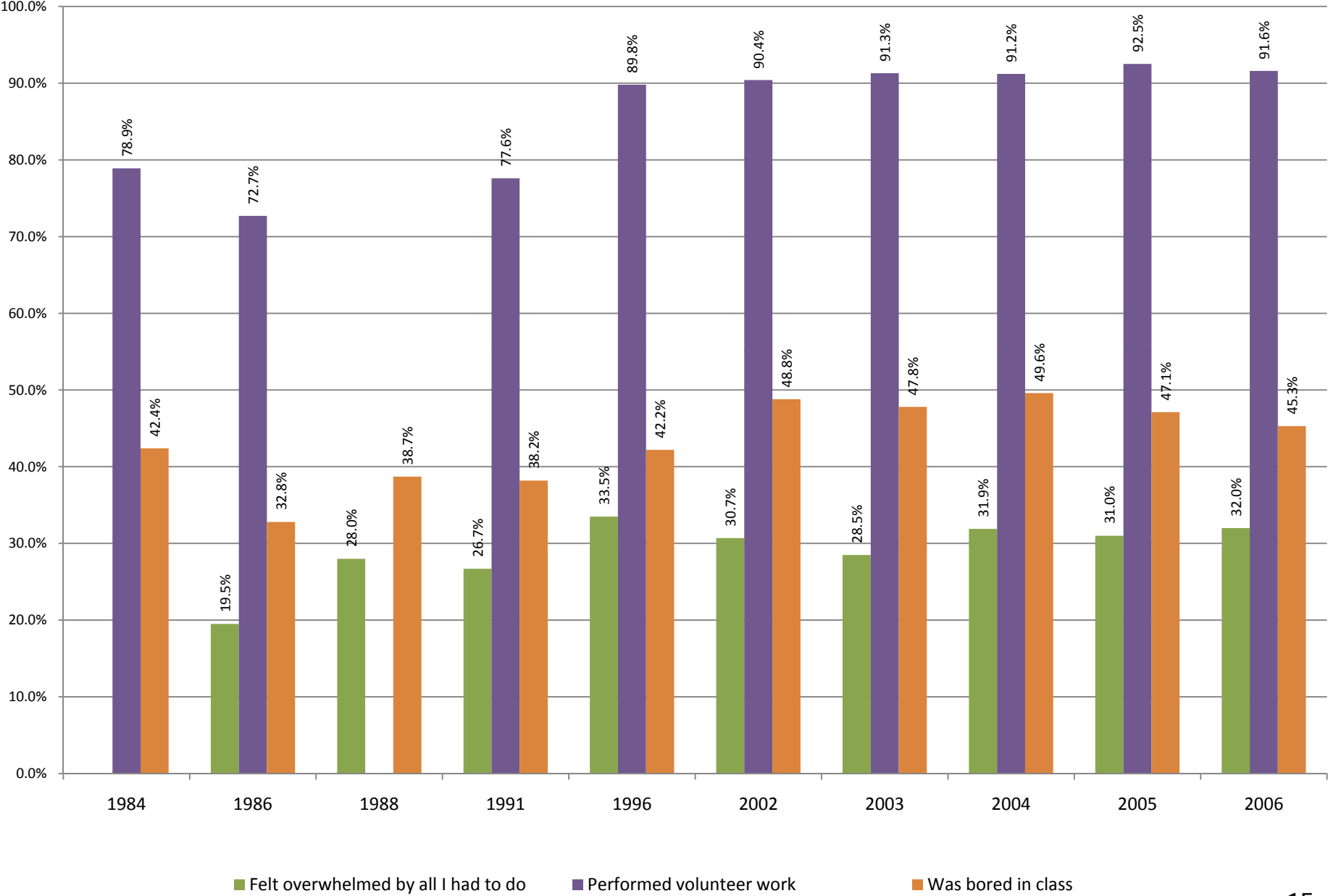

CIRP Trends: Was UCSD your...?

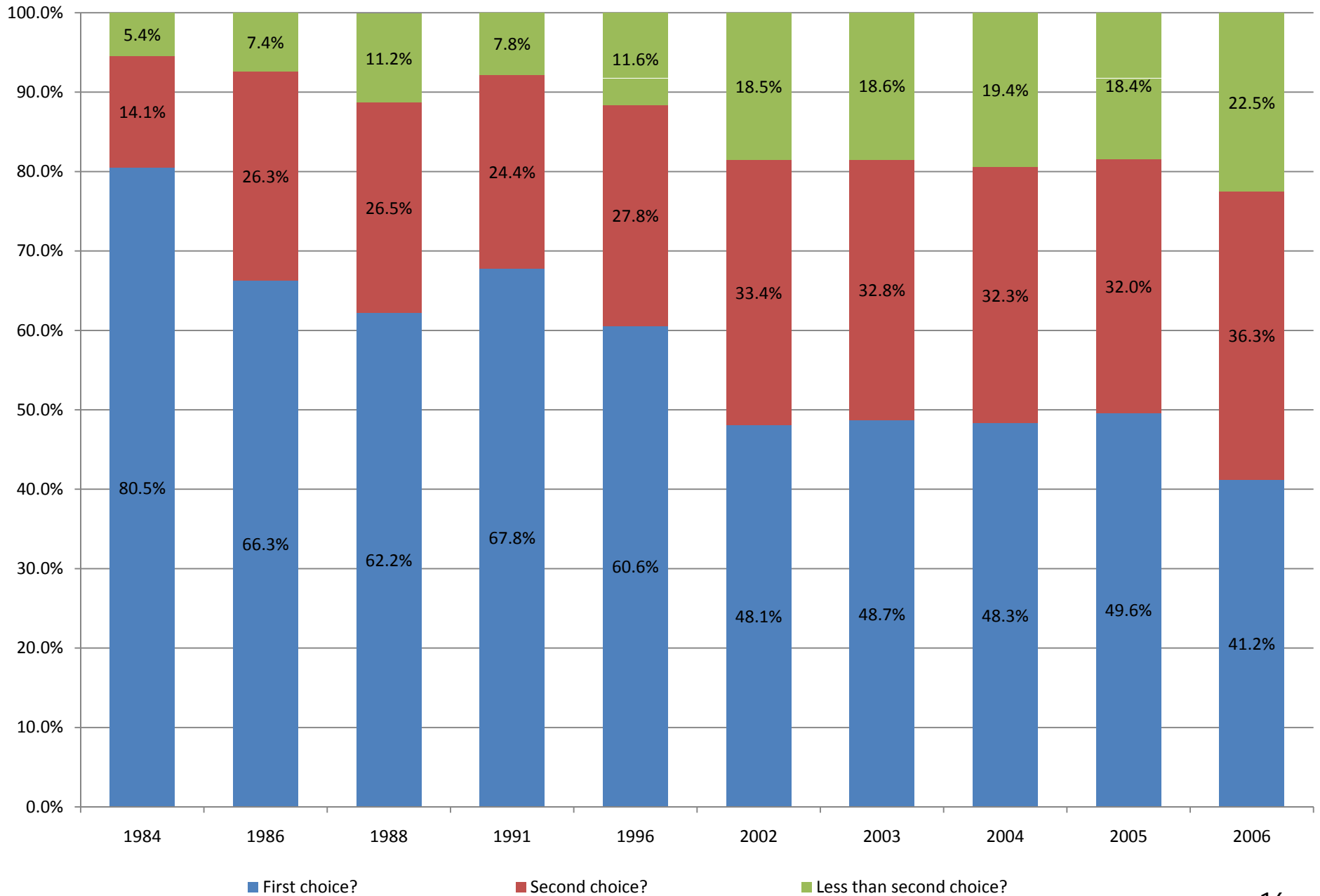

CIRP Trends: How many other colleges other than UCSD did you apply for admission this year?

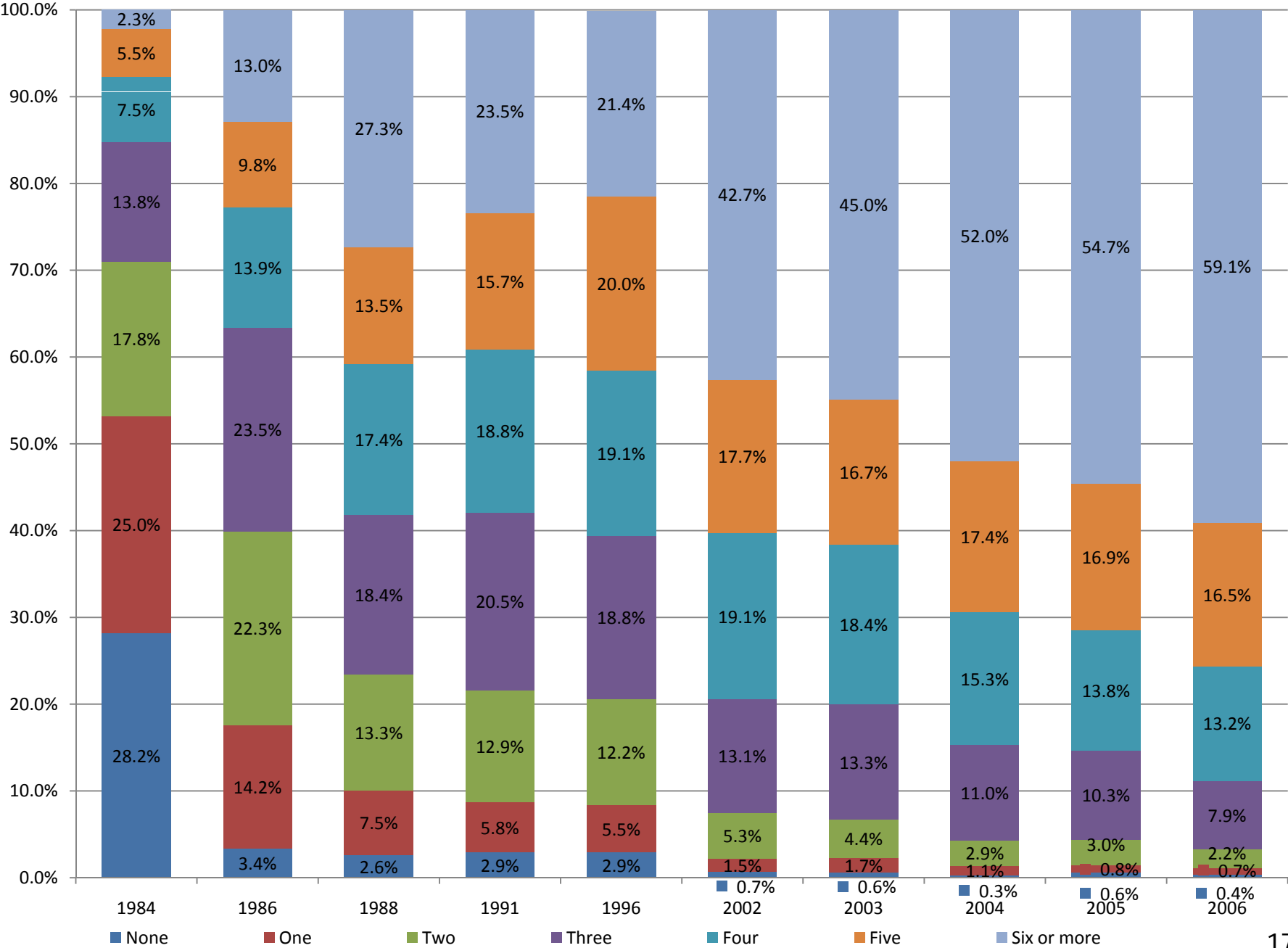

CIRP Trends: Reasons noted as very important in influencing decision to attend UCSD

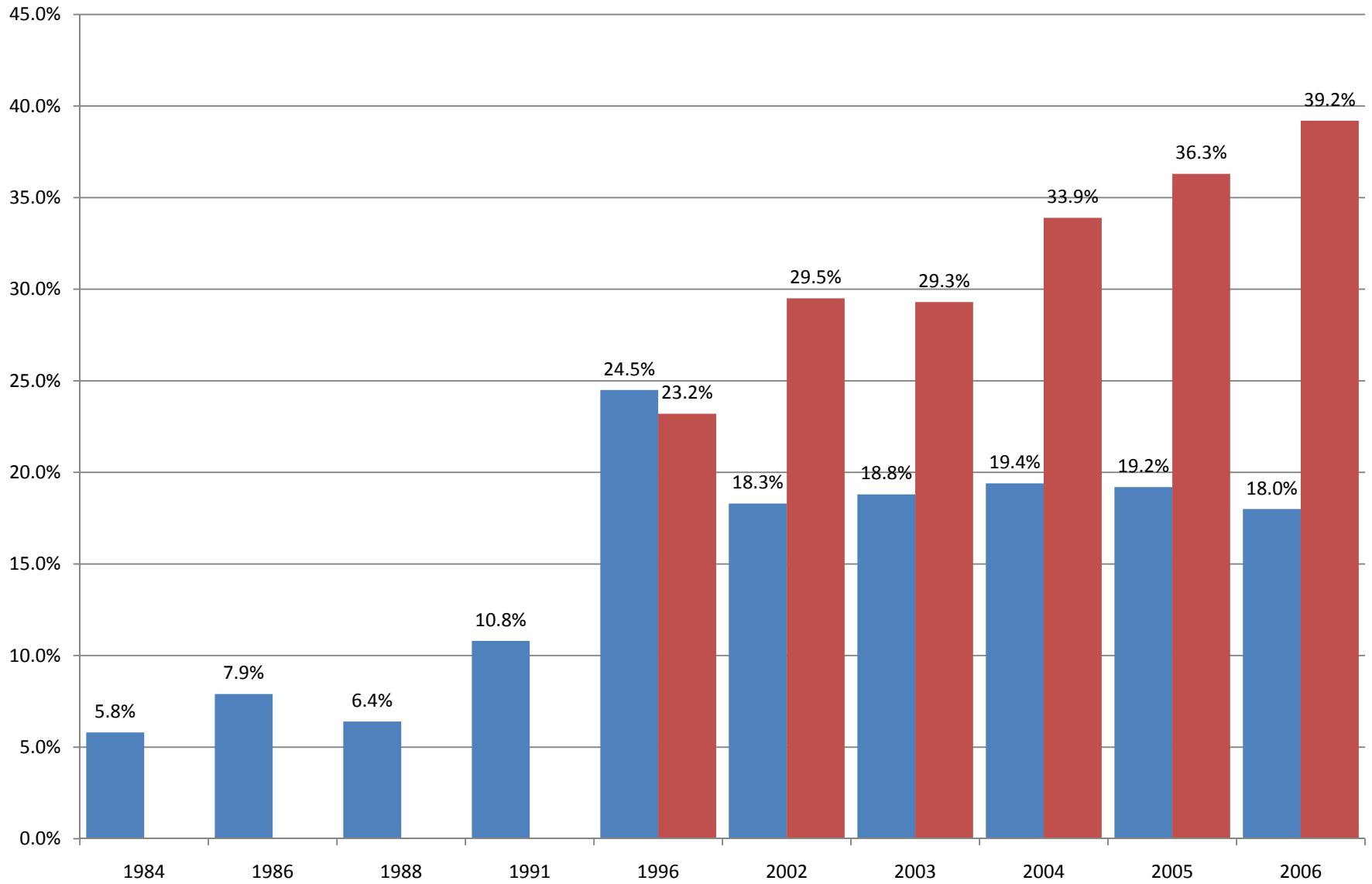

■ I was offered financial assistance

■ Rankings in national magazines*

** Choice not offered on 1984, 1986, 1988 or 1991 CIRP Surveys.*

CIRP Trends: How would you characterize your political views?

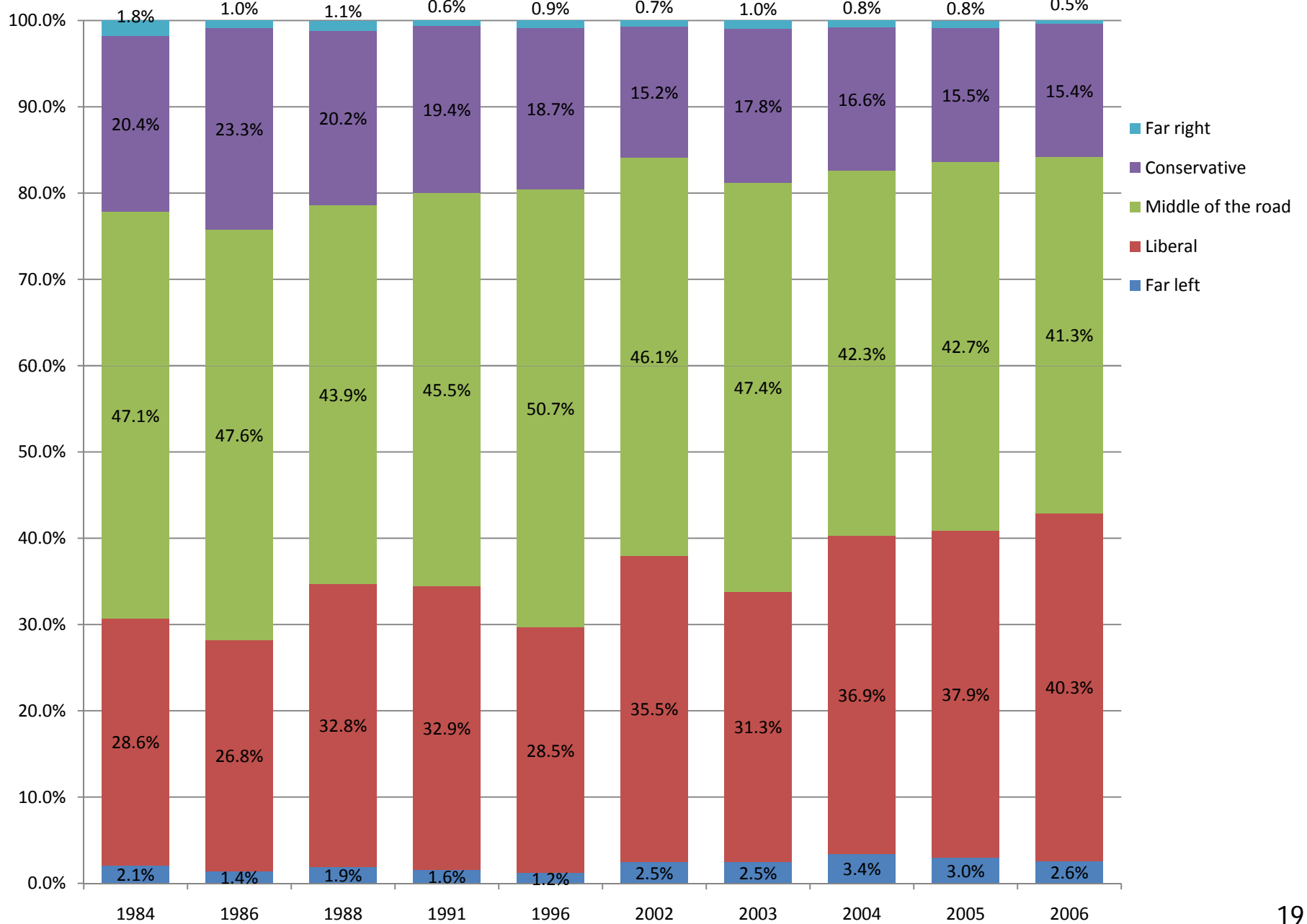

CIRP Trends: Student agrees strongly or somewhat

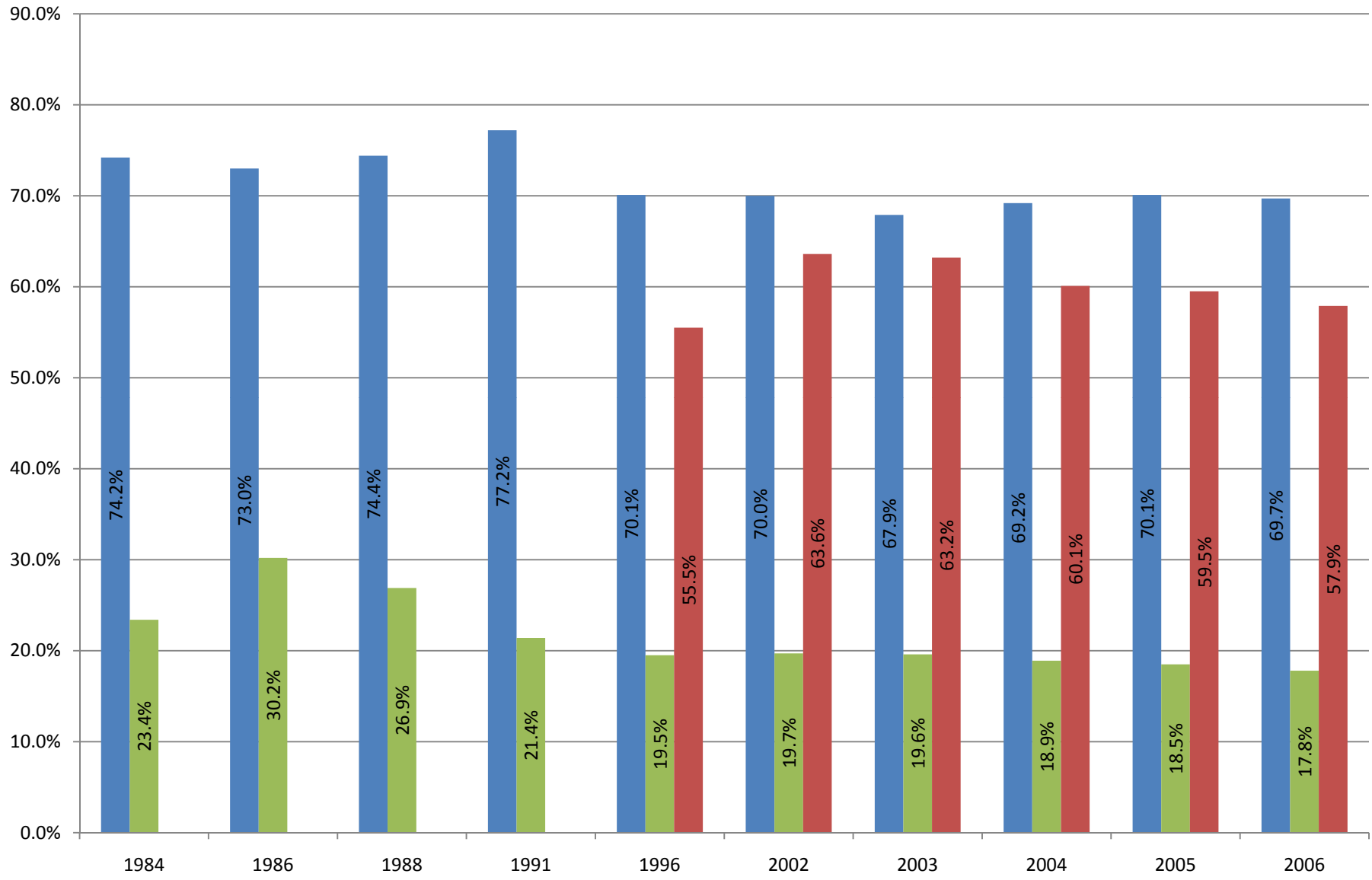

- Abortion should be legal
- It is important to have laws prohibiting homosexual relationships
- Affirmative action in college admissions should be abolished*

* Choice not offered on 1984, 1986, 1988 or 1991
CIRP Surveys.

CIRP Trends: Objectives student considers to be essential or very important

